

FLAGLER LANDING

A REPLAT OF A PORTION OF LOTS 9 AND 11, GALE LAKE WORTH PLAT NO. 1 (PB 3, PG 9, PBCR) TOGETHER WITH SUBMERGED LANDS ADJACENT TO SAID LOTS 9 AND 11, ALL IN SECTION 10, TOWNSHIP 43 SOUTH, RANGE 43 EAST, CITY OF WEST PALM BEACH, PALM BEACH COUNTY, FLORIDA

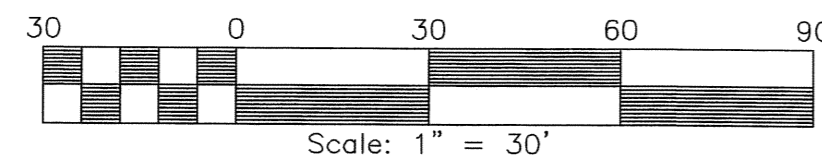
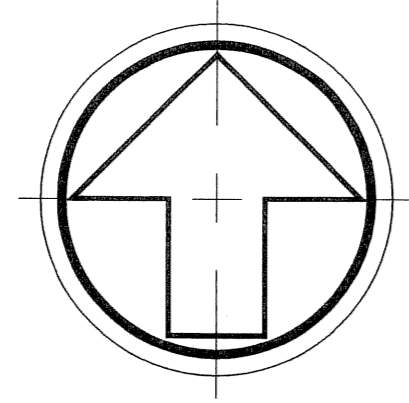

THIS INSTRUMENT PREPARED BY:
MICHAEL D. ROSE, PSM

SDA SHAH & ASSOCIATES ENGINEERING SURVEYING & PLANNING
CERTIFICATE OF AUTHORIZATION NO. LB6456
3410 North Andrews Avenue Ext • Pompano Beach, FL 33064
PH: 954-943-9433 • FAX: 954-783-4754

NOVEMBER 2003 LOT 7

GALE LAKE WORTH PLAT NO. 1
(P.B. 3, PG. 9, P.B.C.R.)

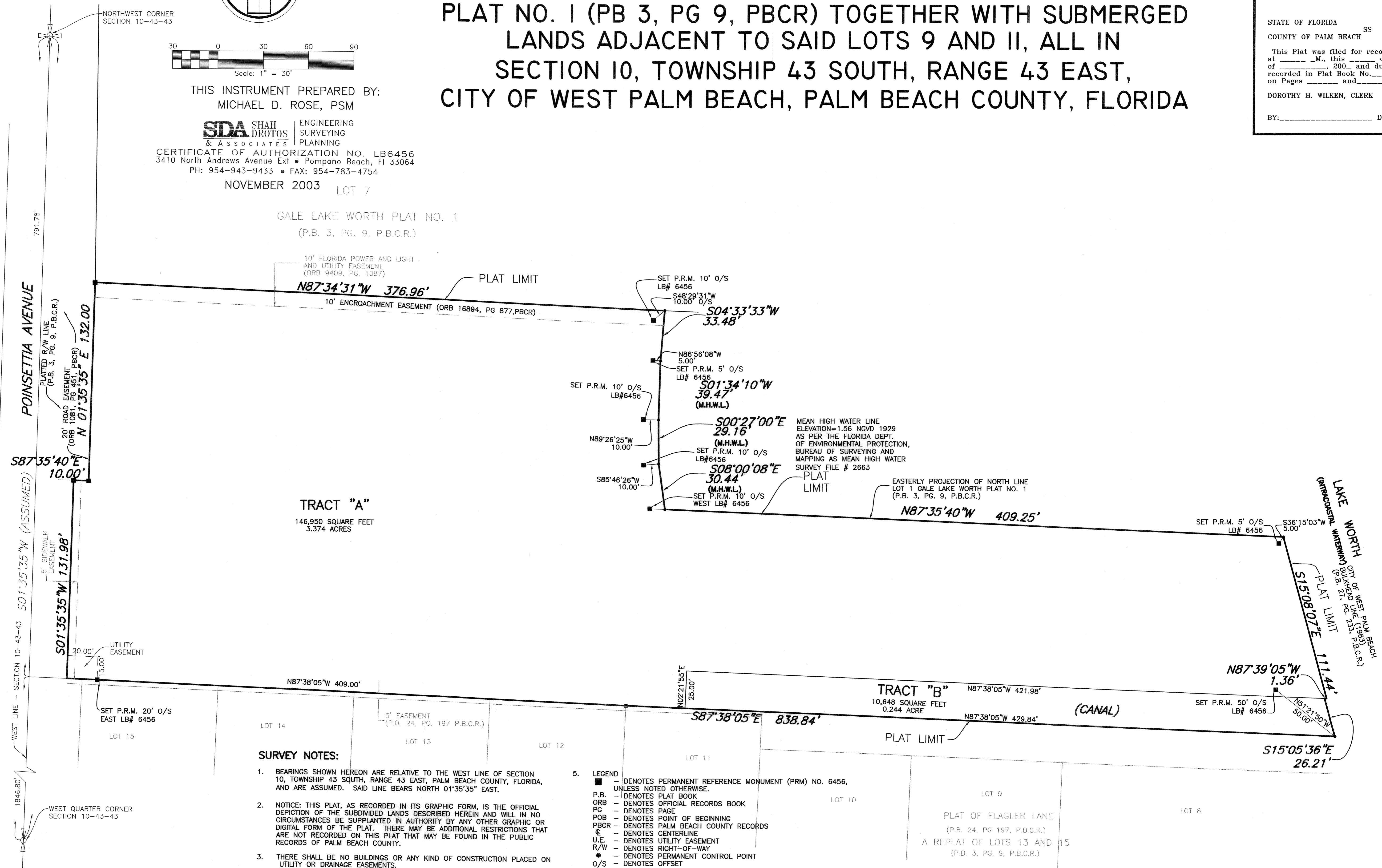

STATE OF FLORIDA
COUNTY OF PALM BEACH
This Plat was filed for record at _____ M., this _____ day of _____, 200____, and duly recorded in Plat Book No. _____ on Pages _____ and _____.
DOROTHY H. WILKEN, CLERK
BY: _____ DC

X:\Cadd\Drawn\0469400\0469400.dwg, Layout: B / 2004/10/25/11 AM